

From: [Gardner, Joseph](#)
To: [Fire Prevention and Building and Safety Commission](#)
Cc: [Deel, Carl](#); [Jonathon Casper](#); [Randy Russell - Daviess Community Hospital \(rrussell@dchosp.org\)](#); [Keith Miller \(kmiller@dchosp.org\)](#)
Subject: Construction of structure for COVID testing in Daviess county
Date: Monday, September 28, 2020 4:08:02 PM
Attachments: [image001.png](#)
[danco_30x34 I2.pdf](#)

**** This is an EXTERNAL email. Exercise caution. DO NOT open attachments or click links from unknown senders or unexpected email. ****

I am submitting for approval of a testing site in Daviess county at our Health Pavilion site ([1805 S State Road 57, Washington, IN 47501](#)). The basic plan for the structure is attached with construction and installation being performed by DANCO Construction, INC from Evansville, IN.

This is a lean-to style structure that will have 2 roller style garage doors to allow vehicle entry and exit and shield staff members performing testing to not be in the elements. There is an exhaust fan built into the north wall to allow for the removal of any possible vehicle exhaust if the doors are in the down position for an extended period of time. The structure is not heated or cooled and the only point the structure is affixed to the building is approx. 17 feet up the wall to allow for rigidity, this doesn't interfere with the structure of the health pavilion or any internal walls. To address the memo "Notice of Rule modification for rules concerning the occupancy or construction or shelters, care facilities, and hospitals during the public health emergency" paragraph 5 i-iv. The below response are submitted:

5 i - [1805 S State Road 57, Washington, IN 47501](#)

5 ii – Temporary lean-to style structure for the performance of COVID testing. This is being funded by a state grant to the Daviess County Health Department.

5 iii – per 675 IAC 12-4-12; this structure is to provide a testing site in the county and does not modify or degrade the existing structure that is already in place. The only point of connection with the current structure is at the hi-point of the roof on the exterior surface.

5 iv – upon the termination of the public health emergency, DCH will terminate the use of the test site as directed or obtain the required permits/approvals as required.

If you have further question/concerns please contact me at the email or phone numbers listed below.

Thanks

Joe Gardner

Facility Manager



Daviess Community Hospital

joseph.gardner@medxcel.com

W (812)254-2760 X 1182

C (904)502-5511

Please note that my email address has changed to MEDXCEL.COM. I will still receive emails to medxcelfm.com for a short time also.

CONFIDENTIALITY NOTICE:

This email message and any accompanying data or files is confidential and may contain privileged information intended only for the named recipient(s). If you are not the intended recipient(s), you are hereby notified that the dissemination, distribution, and or copying of this message is strictly prohibited. If you receive this message in error, or are not the named recipient(s), please notify the sender at the email address above, delete this email from your computer, and destroy any copies in any form immediately. Receipt by anyone other than the named recipient(s) is not a waiver of any attorney-client, work product, or other applicable privilege.

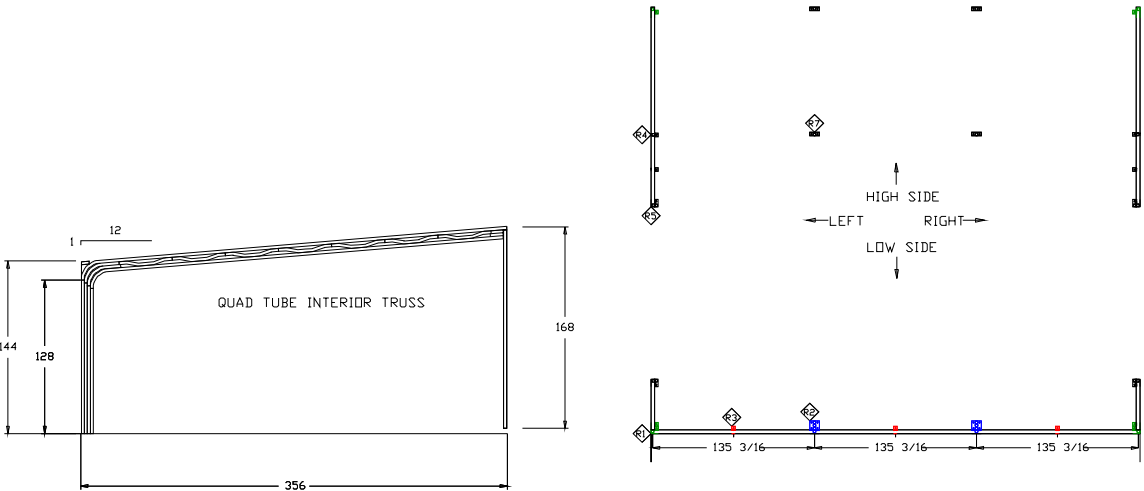
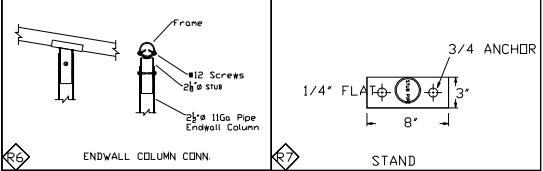
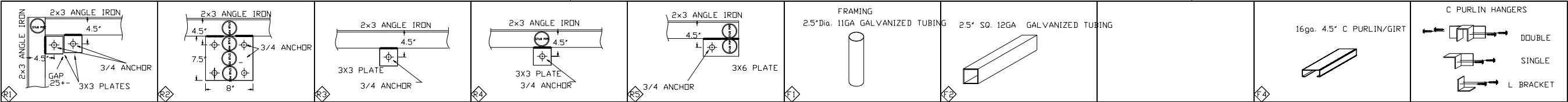

RAIL LAYOUT

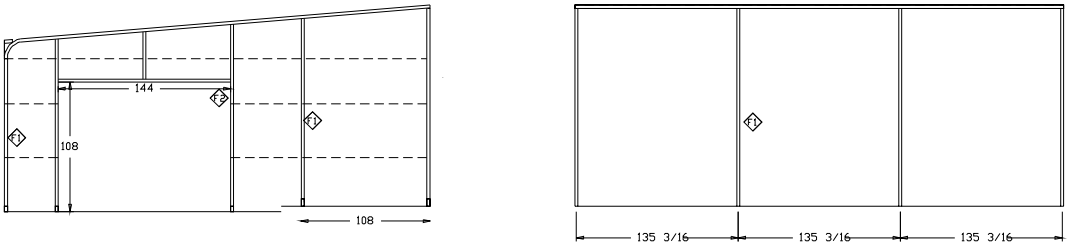
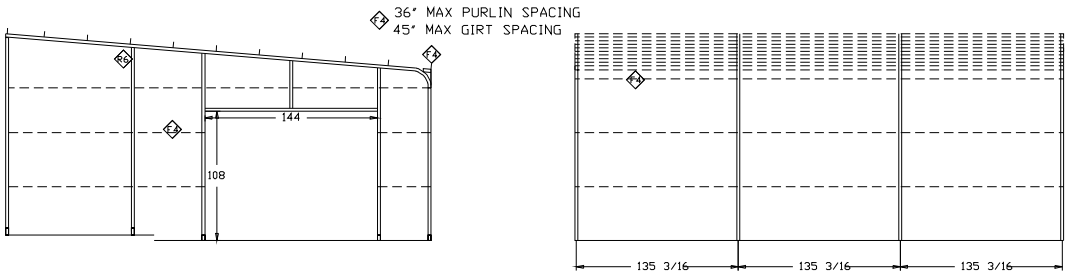

FRAMING

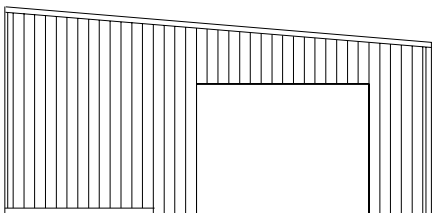

LEFT

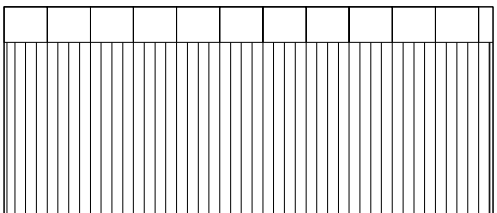

LOW SIDE

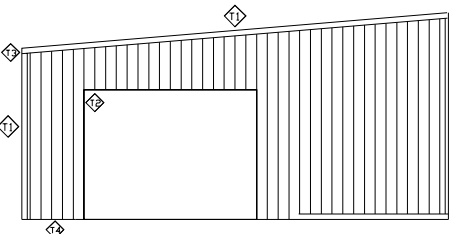

RIGHT



HIGH SIDE

TRIM TYPES

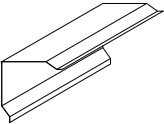
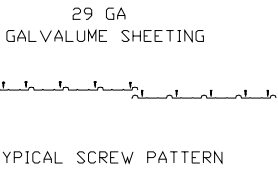
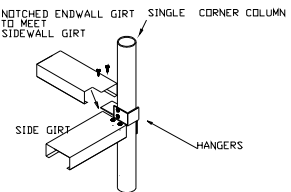
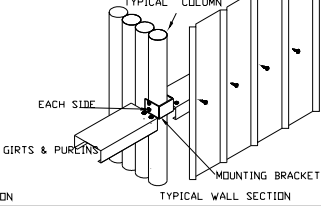
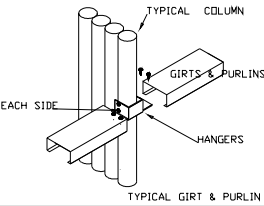
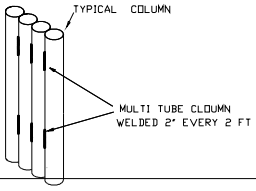
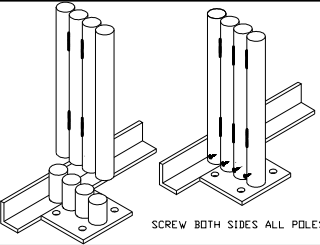

RAKE TRIM

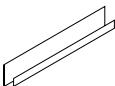

J TRIM

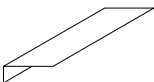

L TRIM



BASE ANGLE TRIM

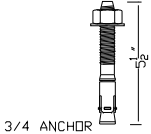

3/4 ANCHOR

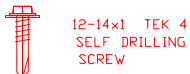

ALL FRAMING & SHEETING EXCEPT ANCHORING

Porta/Grace Mfg.

29'8x34x14

FOR: DANCO CONST

FN144172-01